

626

ORIGINAL
ATTESTATION PAPER.

No. **59235**
Folio. **626**

CANADIAN OVER-SEAS EXPEDITIONARY FORCE.

QUESTIONS TO BE PUT BEFORE ATTESTATION.

(ANSWERS).

1. What is your name?..... Percy Stote Dark
 2. In what Town, Township or Parish, and in what Country were you born?..... Melton Mowbray Wiltshire Eng.
 3. What is the name of your next-of-kin?..... Mrs R E Dark mother
 4. What is the address of your next-of-kin?..... 1 St Peter St Goudreau Ont
 5. What is the date of your birth?..... 1st May 1893
 6. What is your Trade or Calling?..... Express Clerk
 7. Are you married?..... No
 8. Are you willing to be vaccinated or re-vaccinated?..... Yes
 9. Do you now belong to the Active Militia?..... Yes
 10. Have you ever served in any Military Force?..... 1 yr 45th Regt
If so, state particulars of former Service.
 11. Do you understand the nature and terms of your engagement?..... Yes
 12. Are you willing to be attested to serve in the CANADIAN OVER-SEAS EXPEDITIONARY FORCE?..... Yes
- Percy Stote Dark (Signature of Man).
..... C J Summers (Signature of Witness).

DECLARATION TO BE MADE BY MAN ON ATTESTATION.

I, Percy Stote Dark, do solemnly declare that the above answers made by me to the above questions are true, and that I am willing to fulfil the engagements by me now made, and I hereby engage and agree to serve in the **Canadian Over-Seas Expeditionary Force**, and to be attached to any arm of the service therein, for the term of one year, or during the war now existing between Great Britain and Germany should that war last longer than one year, and for six months after the termination of that war provided His Majesty should so long require my services, or until legally discharged.

..... Percy Stote Dark (Signature of Recruit)
Date..... Nov 11 1914. C J Summers (Signature of Witness)

OATH TO BE TAKEN BY MAN ON ATTESTATION.

I, Percy Stote Dark, do make Oath, that I will be faithful and bear true Allegiance to His Majesty **King George the Fifth**, His Heirs and Successors, and that I will as in duty bound honestly and faithfully defend His Majesty, His Heirs and Successors, in Person, Crown and Dignity, against all enemies, and will observe and obey all orders of His Majesty, His Heirs and Successors, and of all the Generals and Officers set over me. So help me God.

..... Percy Stote Dark (Signature of Recruit)
Date..... Nov 11 1914. C J Summers (Signature of Witness)

CERTIFICATE OF MAGISTRATE.

The Recruit above-named was cautioned by me that if he made any false answer to any of the above questions he would be liable to be punished as provided in the Army Act.
The above questions were then read to the Recruit in my presence.

I have taken care that he understands each question, and that his answer to each question has been duly entered as replied to, and the said Recruit has made and signed the declaration and taken the oath before me, at..... Kings ton this..... 11 day of..... Nov..... 1914.

..... W S Hughes (Signature of Justice)

I certify that the above is a true copy of the Attestation of the above-named Recruit.

..... W S Hughes (Approving Officer)
..... H. Col.

Lindsay
3. 11. 14

Description of Percy Spaul Drake on Enlistment.

Apparent Age 18 years 6 months.
 (To be determined according to the instructions given in the Regulations for Army Medical Services.)

Distinctive marks, and marks indicating congenital peculiarities or previous disease.

(Should the Medical Officer be of opinion that the recruit has served before, he will, unless the man acknowledges to any previous service, attach a slip to that effect, for the information of the Approving Officer.)

Height 5 ft. 3 1/4 ins.

One Scar from Kupa left thumb.

Chest-measurement { Girth when fully expanded 35 ins.
 Range of expansion 3 ins.

Complexion Fair

Eyes Brown

Hair Brown

Religious denominations. { Church of England.....
 Presbyterian.....
 Wesleyan..... Yes
 Baptist or Congregationalist.....
 Other Protestants.....
 (Denomination to be stated.)
 Roman Catholic.....
 Jewish.....

CERTIFICATE OF MEDICAL EXAMINATION.

I have examined the above-named Recruit and find that he does not present any of the causes of rejection specified in the Regulations for Army Medical Services.

He can see at the required distance with either eye; his heart and lungs are healthy; he has the free use of his joints and limbs, and he declares that he is not subject to fits of any description.

I consider him* Fit for the Canadian Over-Seas Expeditionary Force.

Date 10/11 1914.

Ch. Souper

Place 10

Lieut. Amc

Medical Officer.

*Insert here "fit" or "unfit."

NOTE.—Should the Medical Officer consider the Recruit unfit, he will fill in the foregoing Certificate only in the case of those who have been attested, and will briefly state below the cause of unfitness:—

CERTIFICATE OF OFFICER COMMANDING UNIT.

P. S. Drake having been finally approved and inspected by me this day, and his Name, Age, Date of Attestation, and every prescribed particular having been recorded, I certify that I am satisfied with the correctness of this Attestation.

W. S. Hughes (Signature of Officer)
S. Col.

Date 10/11/ 1914.

26-10-18

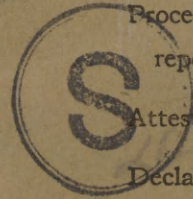

- Proceedings of Court of Inquiry or on men reported Missing on Active Service.....
- Attestation Papers.....
- Declaration of change of name.....
- Authority for special enlistments.....
- Documents of re-enlisted men.....
- Regimental Conduct Sheet.....
- Compulsory Stoppages.....
- Casualty Forms.....
- Proceedings on discharge.....
- Corps History Sheet.....
- Date and No. of Deposit Receipt for Purchase Money and Amount.....
- Parchment Certificate.....
- Medical Report for Invalids.....
- Medical History Sheet.....
- Proceedings of Regt. Court Martial.....
- Copies of Convictions by Civil Power.....
- Company Conduct Sheet.....
- Clothing Transfer Certificate.....
- Inventory of Kit.....
- Last Pay Certificate.....

DISCHARGE DOCUMENTS

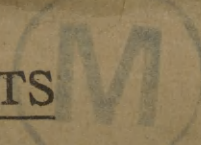

R. O. No.....

H. Q. No.....



Name DARK, PERCY S.
 Regt. No. 59235 Rank Pte.
 Corps 2nd Bn.

Killed in action 12.10.16

C2709



122-1
 178-1

mx
 16/10 20

6-2
 17-2
 26 2
 2

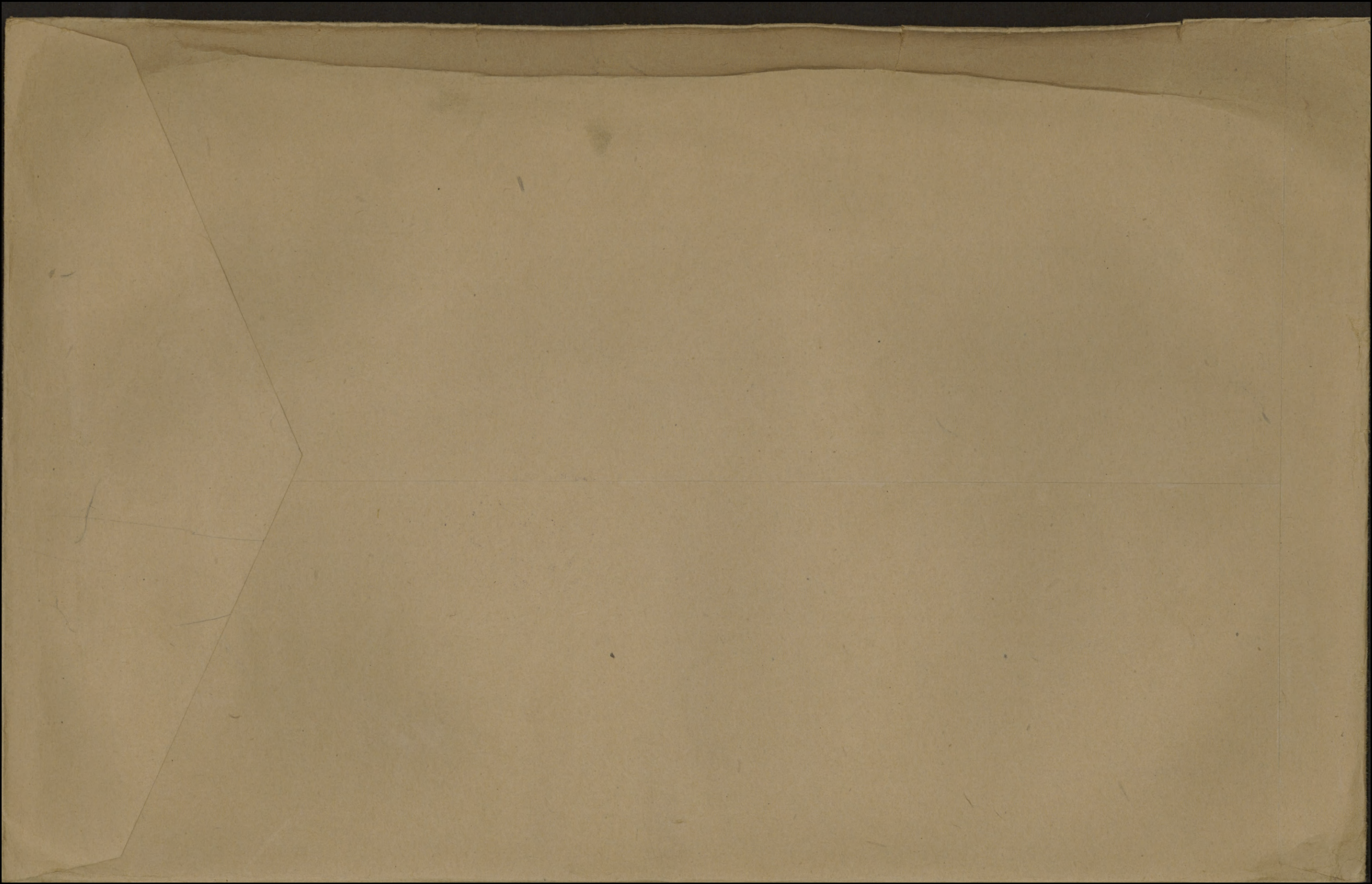

Copy 626

ATTESTATION PAPER.

No. 59.235

Folio.

CANADIAN OVER-SEAS EXPEDITIONARY FORCE.

QUESTIONS TO BE PUT BEFORE ATTESTATION.

(ANSWERS).

1. What is your name?..... Percy Stoute Dark
2. In what Town, Township or Parish, and in what Country were you born?..... William Wiltshire Eng.
3. What is the name of your next-of-kin?..... Mrs. P. S. Dark Mother
4. What is the address of your next-of-kin?..... 1 St. Peter St. Sunday Ont
5. What is the date of your birth?..... 1st May 1896
6. What is your Trade or Calling?..... Express Clerk
7. Are you married?..... No
8. Are you willing to be vaccinated or re-vaccinated?..... Yes
9. Do you now belong to the Active Militia?..... Yes
10. Have you ever served in any Military Force?.. If so, state particulars of former Service. 1 yr. H.S. Regt.
11. Do you understand the nature and terms of your engagement?..... Yes.
12. Are you willing to be attested to serve in the CANADIAN OVER-SEAS EXPEDITIONARY FORCE?..... Yes.

Sig. Percy S. Dark (Signature of Man).
 W.P. Hughes (Signature of Witness).

DECLARATION TO BE MADE BY MAN ON ATTESTATION.

I, P. Dark, do solemnly declare that the above answers made by me to the above questions are true, and that I am willing to fulfil the engagements by me now made, and I hereby engage and agree to serve in the Canadian Over-Seas Expeditionary Force, and to be attached to any arm of the service therein, for the term of one year, or during the war now existing between Great Britain and Germany should that war last longer than one year, and for six months after the termination of that war provided His Majesty should so long require my services, or until legally discharged.

Sig. P. S. Dark (Signature of Recruit)
 Date Nov 11 1914. W.P. Hughes (Signature of Witness)

OATH TO BE TAKEN BY MAN ON ATTESTATION.

I, P. Dark, do make Oath, that I will be faithful and bear true Allegiance to His Majesty King George the Fifth, His Heirs and Successors, and that I will as in duty bound honestly and faithfully defend His Majesty, His Heirs and Successors, in Person, Crown and Dignity, against all enemies, and will observe and obey all orders of His Majesty, His Heirs and Successors, and of all the Generals and Officers set over me. So help me God.

Sig. P. S. Dark (Signature of Recruit)
 Date Nov 11 1914. W.P. Hughes (Signature of Witness)

CERTIFICATE OF MAGISTRATE.

The Recruit above-named was cautioned by me that if he made any false answer to any of the above questions he would be liable to be punished as provided in the Army Act.
 The above questions were then read to the Recruit in my presence.
 I have taken care that he understands each question, and that his answer to each question has been duly entered as replied to, and the said Recruit has made and signed the declaration and taken the oath before me, at Kingston this 11th day of Nov. 1914.

W.P. Hughes (Signature of Justice)

I certify that the above is a true copy of the Attestation of the above-named Recruit.

W.P. Hughes (Approving Officer)

3

Description of Percy Hoale Dark on Enlistment.

Apparent Age 518 years 256 months.
 (To be determined according to the instructions given in the Regulations for Army Medical Services.)

Height 5 ft. 3 1/2 ins.

Chest measurement { Girth when fully expanded 25 ins.
 Range of expansion 2 ins.

Complexion Fair
 Eyes Brown
 Hair Brown

Religious denominations. { Church of England.....
 Presbyterian.....
 Wesleyan Yes.....
 Baptist or Congregationalist.....
 Other Protestants.....
 (Denomination to be stated.)
 Roman Catholic.....
 Jewish.....

Distinctive marks, and marks indicating congenital peculiarities or previous disease.

(Should the Medical Officer be of opinion that the recruit has served before, he will, unless the man acknowledges to any previous service, attach a slip to that effect, for the information of the Approving Officer.)

one Scar from
Knife deep thrust

CERTIFICATE OF MEDICAL EXAMINATION.

I have examined the above-named Recruit and find that he does not present any of the causes of rejection specified in the Regulations for Army Medical Services.

He can see at the required distance with either eye; his heart and lungs are healthy; he has the free use of his joints and limbs, and he declares that he is not subject to fits of any description.

I consider him* fit for the Canadian Over-Seas Expeditionary Force.

Date 10/11 1914.

Place Kingsdon

Ch. Sanford
Serjeant AMC
 Medical Officer.

*Insert here "fit" or "unfit."

NOTE.—Should the Medical Officer consider the Recruit unfit, he will fill in the foregoing Certificate only in the case of those who have been attested, and will briefly state below the cause of unfitness:—

CERTIFICATE OF OFFICER COMMANDING UNIT.

P. S. Dark having been finally approved and inspected by me this day, and his Name, Age, Date of Attestation, and every prescribed particular having been recorded, I certify that I am satisfied with the correctness of this Attestation.

W. S. Hughes (Signature of Officer)

Date Nov 30th 1914.

Original
MEDICAL HISTORY SHEET. 626

Surname Dark Christian Name Grey Seal

Examined { on 10th day of Nov 1914
at Kingston

Approved by [Signature]
Rank 2nd Lt M.O.

Birthplace { City or Town Milton
County Wiltshire Eng

Apparent age 18 1/2 yrs

Trade or occupation Express Clerk

Height 5 Feet 7 1/2 Inches

Weight _____ Lbs.

Chest measurement { Minimum 35 inches
Maximum expansion 3 inches

Physical development Good

Small-Pox Marks None

Vaccination Marks { Arm Right Left X
Number one

When Vaccinated last 1909

(a) Marks indicating congenital peculiarities or previous disease _____

(b) Slight defects but not sufficient to cause rejection 6 defective teeth

Date	Fit or Unfit	EXAMINED FOR RE-ENGAGEMENT,
		M.O.
		M.O.
		M.O.
		M.O.
		M.O.
		M.O.

Date	Result	VACCINATIONS.
<u>6/1/15</u>		<u>Prevention</u> M.O.
		M.O.
		M.O.

Date	Result	ANTI-TYPHOID INOCULATIONS, ETC.
<u>17/11/14</u>		<u>F. Elthampton</u> M.O.
<u>23/11/14</u>		<u>F. Elthampton</u> M.O.
		M.O.

Enlisted on 11 day of Nov 1914 at Kingston

	CORPS.	REG'L NUMBER.	HABITS.	DATE.
Joined on enlistment	21st CANADIAN BATTALION.	<u>59235</u>		
Transferred to.. ..				

EXAMINED OR DISCHARGED BY A MEDICAL BOARD.

STATION.	DATE.	DISEASE.	RESULT.

N. B.—This sheet to be disposed of in accordance with instructions in the Regulations for Army Medical Service, on the man becoming non-effective; the date and cause being stated on next page.

CERTIFIED CORRECT,
Canadian Record Office,
Army Form B. 103,
Westminster House,
7, Millbank, S.W.

Casualty Form—Active Service.

Regiment or Corps 21st Battalion

Regimental No. 59235 Rank Pte Name Dank P. S.

Enlisted (a) 3rd 11 14 Terms of Service (a) Duration of war Service reckons from (a) 3rd 11 14

Date of promotion to } present rank } Date of appointment } to lance rank } Numerical position on } roll of N.C.Os. }

Extended _____ Re-engaged _____ Qualification (b) _____

Report		Record of promotions, reductions, transfers, casualties, etc., during active service, as reported on Army Form B. 213, Army Form A. 36, or in other official documents. The authority to be quoted in each case.	Place	Date	Remarks taken from Army Form B. 213, Army Form A. 36, or other official documents.
Date	From whom received				

Disembarked Boulogne SEP 14 1915

21st Bn
Killed in action.
B.W. in head
buried I 26 b. 7.5

Interred. 14/6
DRP 14/6
DEL 147. 14/6
1810. No 25 d/21. 6 -16

M. C. Coershoff Lieutenant
for Lt. Col. A. A. G.

(a) In the case of a man who has re-engaged for, or enlisted into Section D, Army Reserve, particulars of such re-engagement or enlistment will be entered.
(b) e.g., Signaller, Shoing Smith, etc., etc., also special qualifications in technical Corps duties.

Report		Record of promotions, reductions, transfers, casualties, etc., during active service, as reported on Army Form B. 213, Army Form A. 36, or in other official documents. The authority to be quoted in each case.	Place	Date	Remarks taken from Army Form B. 213, Army Form A. 36, or other official documents.
Date	From whom received				
<div style="position: absolute; top: 50%; left: 50%; transform: translate(-50%, -50%); opacity: 0.5; font-size: 4em;">/</div>					

Rank Name DARK Percy. Stoate.

Reg'l No. 59235.

Unit 21st Bn.

If in perm. Corps,
What Unit?

Married or Single Single

Place and Date of Enlistment Kingston. Ont. 11th Nov. 1914. Place of Birth Milton. Wiltshire. Eng

Name and Address, Next-of-Kin Mrs. A.E.Dark. 1st Peter St. Lindsay. Ont.

Relationship Mother

Assigned Pay Monthly \$

Payable to

Relationship

Separation Allowance \$

Payable to

N E R B Serial No KA 2

Relationship

Discharge, Date and Place

Reason

Character

Report		Record of promotions, reductions, transfers, casualties, etc., during active service. The authority to be quoted in each case.	Place	Date	REMARKS Taken from Official Documents
Date	From whom received				
19-5-15	O.C. 2 nd	Arrived per R.M.S. Metagama	England	15-5-15	Infm Form
8-10-15	" "	Embarked for France	Folkestone	14-9-15	" "
22-6-16	21 st Bn	Killed in Action	Field	12-6-16	CF 217 O.N.
21-6-16	"	do - do -	do	12-6-16	KA 25

mx
16.10.20
H

Essex

KA. 2

MILITIA AND DEFENCE
ASSIGNED PAY
OVERSEAS CONTINGENTS

59,235

374

To Whom *Mrs. A. E. Dark*
Address *43 Logan St.
St. Peters St.
Rindsay, Ont.*

By Whom Assigned *Dark, P. S.*
Regtl. No.
Rank *Pte.*
Corps *F Coy, 21st Batt'n.*

Rate *\$15.00* MAY 1 1915

PAYMENTS

Month	Year	Cheque No.	Amt.
Aug.	1914		
Sept.			
Oct.			
Nov.			
Dec.			
Jan.	1915		
Feb.			
March			
April			
May		M1443	15 -
June		R 2739	15 -
July		R 4041	15 -
Aug.		O 5361	15 -
Sept.		P 6043	15 -
Oct.		Q 8106	15 -
Nov.		T 7523	15 -
Dec.		U 9124	15 -
Jan.	1916	W 8872	15 -
Feb.		X 12362	15 -
March		Z 15670	15 -

Casualties REMARKS

*Killed in action June 18, 1916. C.I. June 22, 1916. H.P.S.
Also 3 M June 24/16 J.K.*

1972
1973
1974
1975

MILITIA AND DEFENCE
ASSIGNED PAY
 OVERSEAS CONTINGENTS

M. F. W. 12a.
 60m.-12-15.
 1772-39-819.

Sheet No. 2.

Mrs. A. E. Dark

Name of Soldier

Dark, P. S. 375
P. Coy. 21st Batt'n

L. L. Job 89002.-Req. 6213.

PAYMENTS.

Month.	Year.	Cheque No.	Amt.	Remarks.
				<i>\$ 15⁰⁰</i>
April	1916	<i>P200</i>	<i>15</i>	
May		<i>P2986</i>	<i>15</i>	
June		<i>R6229</i>	<i>15</i>	
July		<i>6150</i>	<i>15</i>	<i>Account closed C.L. June 22, 1916. HRS.</i>
Aug.				
Sept.				
Oct.				
Nov.				
Dec.				
Jan.	1917			
Feb.				
March				
April				
May				
June				
July				
Aug.				
Sept.				
Oct.				
Nov.				
Dec.				
Jan.	1918			
Feb.				
March				
April				
May				
June				
July				

H.J.M.

Casualties

\$ 210⁰⁰ FX/6-12-16/AC

MILITIA AND DEFENCE
ASSIGNED PAY
 OVERSEAS CONTINGENTS

Sheet No. 2 (Contd.)

PAYMENTS.

Name of Soldier _____

Month.	Year.	Cheque No.	Amt.	Remarks.
Aug.	1918			
Sept.				
Oct.				
Nov.				
Dec.				
Jan.	1919			
Feb.				
March				
April				
May				
June				
July				
Aug.				
Sept.				
Oct.				
Nov.				
Dec.				
Jan.	1920			
Feb.				
March				
April				
May				
June				
July				
Aug.				
Sept.				
Oct.				
Nov.				

Rank *He*Name **DARK Percy. Stoute.**Reg'l No **59235.**Unit **21st Bn.**If in perm. Corps,
What Unit?Married or Single **Single**Place and Date of Enlistment **Kingston. Ont. 11th Nov. 1914.** Place of Birth **Milton. Wiltshire. Eng**Name and Address, Next-of-Kin **Mrs. A.E. Dark, ^{51 St.} Peter St. Lindsay. Ont.**Relationship **Mother**Assigned Pay Monthly \$ **15**Payable to **Next of kin**

Relationship

Separation Allowance \$

Payable to

Relationship

Discharge, Date and Place

12/6/16.Reason **Ke in Action**Character **CLA-249-22/16**

Date		PAY			Field Allowance			Other Credits	Total Credits	Voucher		Cash Payments	Assigned pay	Other Charges	Total Debits	Balance	Remarks, Casualties, etc.
From	To	No. of Days	Rate	Amount	No. of Days	Rate	Amount			No.	Date						
June 1	June 30	30	1 ⁰⁰	30	30	10	3	434	3734			17 50	15	-	32 50	484	Cr. Bal. May
1/7	31/7	31	.	31	31	-	3 10		34 10			15	15	-	30	894	
							87	87	87			32 50				981	Exchange
1/8	3/8	31	.	31	31	.	3 10		34 10			14 60	15	-40	30 -	13 91	271, Stores edges.
1/9	30/9	30	.	30	30	.	3		33			5 36	15	-	20 36	26 55	
1/10	31/10	31	.	31	31	.	3 10		34 10			2 61	15	-	17 61	43 04	
1/11	30/11	30	.	30	30	.	3		33			2 68	15	-	17 68	58 36	
1/12	31/12	31	.	31	31	.	3 10		34 10			16 90	15	-	31 90	60 56	
Jan 1	Jan 31	31	.	31	31	.	3 10		34 10			7 86	15	-	22 86	71 80	
1/2/16	29/4/16	29	.	29	29	.	2 90		31 90			5 33	15	-	20 23	83 47	
1/3/16	31/3/16	31	.	31	31	.	3 10		34 10			2 62	15	-	26 26	94 08	QMS JAN.
												2 61	15	-	26 20	97 08	

Statement of
OCT 17 1916
Account rendered

Cash found in
effects *No Rep*

BALANCE TRANSFERRED TO NEW LEDGER.

Checked *HS**Steed*

(649-D-1896)

CARD NO. **D**

SURNAME.

Dark

CHRISTIAN NAMES

Percy Stoate

FOLL.

REGL. NO.

59235

RANK

Pte.

UNIT

21st.

Batt.

FORMER CORPS

44th Regt.

NEXT OF KIN.

CHANGE OF ADDRESS

NAMES IN FULL

Dark, Mrs. A. E.

RELATIONSHIP TO SOLDIER

Mother

+ ADDRESS

*43 Logie St. Lindsay
Ont.*

COUNTRY OF BIRTH

England. Wiltshire

DATE

May 1st 1896.

PLACE OF ATTESTATION

Kingston

DATE

11/11/14

Sailed from Montreal Per. S.S.

"Metagama" 6-5-15 ⁶⁸/₄

MARRIED

SINGLE

Yes.

WIDOWER

TRADE OR CALLING

Express Clerk

RELIGION

Wesleyan

DESCRIPTION.

APPARENT AGE

18

YEARS

6

MONTHS

HEIGHT

5

FEET

3 1/2

INCHES

CHEST MEASUREMENT

36

INCHES

EXPANSION

3

INCHES

COMPLEXION

Tan

EYES

Brown

HAIR

Brown

DISTINGUISHING MARKS

Scar from knife Left shin

MEDICAL EXAMINATION.

PLACE

Kingston

DATE

10.11.14.

REG'TL NO 59235

H. Q. FILE NO. 649-

NAME *Sark Percy Spoute*
RANK AND CORPS *Che. 21st Bn.*

FOLLOWS

No.

FOLLOWS

CABLE

NATURE OF CASUALTY

No.

DATE

M8577

21-6-16

Killed in action June 12th '16

A. F. B2190A

Rouen 21-6-16

" " " " "

LIST No

HOSPITAL

DATE OF
ADMISSION

REMARKS

A 250

~~A 244~~

6th C. 21st Bn. reports.

12-6-16.

Bullet in head. Killed in action.

H.A.P.

Dark, P.S., Pte. 59235 21st Bn. 649-D-1896

Elig. for star-Pte. 21st Bn.

Medals &

Decorations. (Father) A. E. Dark, Esq.,

M

Southlake ~~43 Legie St.,~~
~~Lindsay, Ont.~~

Minden Ont. 8-11-20 Letter dated

Plaque & Scroll. (Father) Address as above.

3-11-20

(Serial no. 761123.)

Memorial
Cross.

(Mother) Mrs. M. Dark,

Scroll Desp. **DEC 14 1920**

Reqn. No. *74787*

Address as above.

Plaque Desp. **SEP 21 1921**

Reqn. No. *8062*

23398

A *Disp 1-11-20*

(m) C 28438

450

M.

77-77

No 626

RANK

Pte

NAME

Dark Percy. S.

T. O. S.

UNIT

21st Battalion
(2nd o/s Contingent)

M. D. 3

PAID FROM	PAID TO	SIG. OR REC'T	PROMOTIONS, TRANSFERS, DISCHARGES, ETC.	
			PARTICULARS	AUTHORITY
1914 Nov 11	1914 Nov 30	✓		
	Dec	✓		
1915 Jan	1915	✓		
	Feb	✓	Forfeiture of pay 2 days - Jan.	Feb. Paylist of #3. Coy.
	Mar	✓		
	Apr.	✓		

UNIT SAILED
MAY 20 1915



R.R. Number, 59235 Rank, Plé. ~~B~~

Surname, D.A.R.K.

Christian Names, Percy Stote. ~~V~~

Unit, 21st Bn. Can. Inf. Theatre of War, France

Date of Service, 14-9-15 ~~D~~

Remarks, ~~Yalho~~

Latest Address, n. of K. Mr. A. E. Dark

South Lake
Minden, Ont.

Roll No. B Page 2050.

21 St B
Huth letter 8-11-20

16-11-20
P.W.

52 1893
89289571
SEP 16 1927

Surname

Christian Name or Names

Reg. No.

DARK

P.S.

59235

Rank

Unit

Co.

Troop

Batty.

Pte. 21.56 Btn.

Hospital

Date of Admission

Transferred

Hosp.

Hosp.

Hosp.

Hosp.

Diagnosis

(1)

Later Diagnosis (if changed)

(2)

(3)

Additional Diagnosis: if more than one state present

O.C. Btn. reports.

*Killed in action 12-6-16
Bullet in head.*

DISPOSITION

Date

Cl 22-6-16 A249.

REMARKS

A.M.D. 2 DEPT.

Beh. of D.G.M.S. O.M.F.C. London.

EPITOME OF HOSPITAL TREATMENT.

Hospital

Adm.

1.

2.

3.

4.

5.

6.

7.

MARRIED OR SINGLE *S.*

PLACE OF BIRTH *Milton, Wiltshire, Eng.*

NAME AND ADDRESS OF NEXT OF KIN *Mrs A.C. Dark, 51 St Peter St. Lindsay, Ont.*

RELATIONSHIP OF NEXT OF KIN *Mother.*

NAME AND ADDRESS OF NEXT OF KIN

RELATIONSHIP OF NEXT OF KIN

SEPARATION ALLOWANCE MONTHLY \$ EFFECTIVE (DATE)

PAYABLE TO

RELATIONSHIP OF DEPENDANT

CASUALTIES, PROMOTIONS, &c.		
PARTICULARS	EFFECTIVE DATE	AUTHORITY

REG'L. No. *59235* RANK *Pte* NAME *Dark Percy Stoute* *O* ✓

IF IN PERMT. CORPS / WHAT UNIT *21 St Br.* TRANSFERRED TO *N.E.B.* DATE *13/6/16* AUTHORITY

PERMANENT FORCE ALLOWANCES TRANSFERRED TO DATE AUTHORITY

PLACE OF ATTESTATION *Kempton Ont* TRANSFERRED TO DATE AUTHORITY

DATE OF ATTESTATION *11 Nov 1914* TRANSFERRED TO DATE AUTHORITY

ASSIGNED PAY MONTHLY \$ *15.* DATE EFFECTIVE *1.6.15*

PAYABLE TO *Mrs A.C. Dark 51 St Peter Str. Lindsay, Ont.* RELATIONSHIP *Mother*

ASSIGNED PAY MONTHLY \$ DATE EFFECTIVE

PAYABLE TO RELATIONSHIP

STOP-PAYMENT FORM (ASSIGNED PAY) RENDERED (DATE) *23-6-16* EFFECTIVE *1-7-16* REASON

DISCHARGE DATE AND PLACE *12/6/16* REASON AND AUTHORITY *Filed in action 12-6-16 249 22/6/16.*

ACCOUNT TRANSFERRED TO NON-EFFECTIVE BRANCH (DATE) *13/6/16*

ACCOUNT TRANSFERRED TO OFFICERS' PAY BRANCH (DATE)

ADMISSIONS TO HOSPITAL, &c.			
DATE ADMITTED	DATE DISCHARGED	V. OR A.	NAME OF HOSPITAL

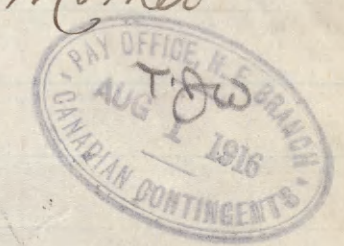

DATE	PAY				FIELD ALLOWANCE				WORKING OR SPECIAL PAY				ASSIGNED PAY CREDITS	OTHER CREDITS	TOTAL CREDITS	ACQUITTANCE ROLLS				CASH PAYMENTS				ASSIGNED PAY	OTHER CHARGES	TOTAL DEBITS	BALANCE		PAY WITHHELD OR DEFERRED	PAY AVAILABLE FOR ISSUE	REMARKS					
	NO. OF DAYS	RATE	AMOUNT		NO. OF DAYS	RATE	AMOUNT		NO. OF DAYS	RATE	AMOUNT					1	2	3	4	1	2	3	4				CREDIT	DEBIT								
			\$	c.			\$	c.			\$	c.																				No.	DATE	No.	DATE	No.
1916																																				
1/30																																				
4/30	30	1	30	30.10	3												262	262			15	19	20	43	109.65					AMS. chgs. mch.						
5/31	31		31	31	3	10												256					20	12	123.63											
6/6	12		12	12		120												256						15	15	121.83										
																															121.83					
																															121.83					121.83 To Canada for Sett. 7/1/16
																															45.69					Ret'd by Ottawa for Sett. 45.69. See Fall # 6808-6-4. 1/1/17. N. 16/14

Statement of OCT-17-1916 Account rendered

Cash found in effects no Rep.

To be used for recruits enlisting direct into the Regular Army only. Army Form B. 178^A to be used for Special Reserve recruits and Special Reservists enlisting into the Regular Army.

MEDICAL HISTORY of

Surname DARK Christian Name Percy Stoot

TABLE I.—GENERAL TABLE.

Birthplace ... Parish Milton County Wiltshire, England

Examined ... { on 10 day of Nov. 1914.
at Kinston

Declared Age ... 18 years 6 mos days.

Trade or Occupation ... Express Clerk

Height ... 5 feet, 3½ inches.

Weight ... lbs.

Chest Measurement { Girth when fully Expanded. 35 38 inches.

{ Range of Expansion 3 inches.

Physical Development ... Good

Vaccination Marks { Arm ... Right Left
Number One

When Vaccinated ... 1909

Vision ... { R.E.—V=
L.E.—V=
(a) Marks indicating congenital peculiarities or previous disease ...

(b) Slight defects but not sufficient to cause rejection ... { (b) 6 defective teeth

Approved by (Signature) C. W. Cranford
(Rank) Lieut. A.M.C. Medical Officer.

Enlisted ... { at Kingston
on 11 day of Nov. 1914.

Joined on Enlistment ...	Corps.	Regtl. No.
	<u>21st Canadian Batt:</u>	<u>59235</u>
Transferred to ...		

Became non-effective by ...
on ... day of ... 191 ...

(Signature)
(Rank)

This Medical History Sheet has been compared with the Corresponding Attestation Paper, and entries made in red have been taken from the Attestation Paper.

I certify the foregoing to be a true copy of an original copy of the Medical History Sheet of this man. C.A.M.C. for the Officer in Charge of Records Canadian Contingents.

